

Ongoing Activities 6/3/2019 – 6/7/2019

- Installation of windows on south elevation.
- Demolition of floors on upper level.
- Caulking of windows on west elevation.
- Demolition of walls in area A and B.
- Frame walls in area A and B.
- Demolition of main entrance.
- Framing for metal panels.
- Plumbing rough in area A, B, and H.

Upcoming Activities 6/10/2019 – 6/14/2019

- Form and pour concrete ramps on lower level.
- Sheathing for metal panels to be installed.
- Flooring to start on upper level.
- Plumbing rough in for sinks in classrooms.
- Wall inspections in area A and B.
- Hang and finish drywall in area A and B.

Photographs



Wall Framing in Area A

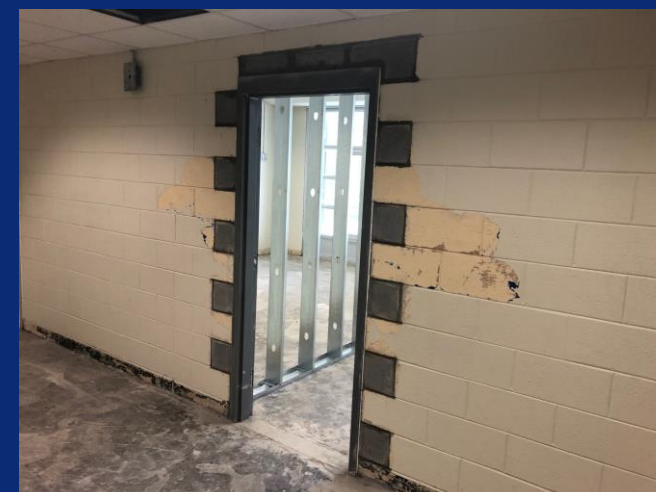

Installation of Door Frames in Area D

Gloves

Safety Sector

From the start of the project, workers on the APS Harper Archer project understand the importance of wearing gloves.

- All workers understand that it is JE Dunn policy to wear gloves at all times on the jobsite.
- Glove types are to be task specific and just like any other “tool”, gloves should be inspected daily for rips and tears. If gloves have any damage to them, a new pair should be worn.
- If needed, “fingerprint” gloves are available in local hardware stores for work needing to be completed on a touch screen.